

2021-2022
IMPACT
REPORT



Unity & Collaboration



SOJOURNER
HOUSE

Contents

03 —	THOUGHTS FROM THE EXECUTIVE DIRECTOR
04 —	A NEW & IMPROVED MOMS GREEN
06 —	RECOVERY MONTH
08 —	2021-2022 IMPACT
10 —	DIVERSITY, EQUITY, & INCLUSION
11 —	AUDITED FINANCIALS
12 —	BOARD OF DIRECTORS & STAFF
13 —	OUR DONORS, SPONSORS, & PARTNERS

SOJOURNER HOUSE MISSION

Offering compassionate, faith-based recovery services to women and their children.

SOJOURNER HOUSE MOMS MISSION

Sheltering people in recovery and their children to confidently transition into the community.

Thoughts from the Executive Director



One of the things I love most about Sojourner House is that I am constantly encouraged by what I see every day on our campus.

I see the resolve of mothers dedicated to improving their lives for today, for the future, and the future of their children.

I see their children growing and learning in a safe and secure environment of their own.

I see the strength and resilience of our staff, who give so much to improve lives. And I see the generosity of our volunteers and donors, who are so dedicated to the recovery community.

After the celebration of our 30th anniversary, we were primed to build upon and further our mission, and worked together as a community to build and grow spaces of recovery.

Community and Connection: We are so proud that our renovated MOMS Green space has opened to the Sojourner House community. This gorgeous space gives our moms and their kids a warm and inviting space to heal, connect, and play.

Respect and Inclusion: In order to ensure that we foster a healthy and empowering environment for both our families and staff, we began building on our long history of inclusion by formalizing our Diversity, Equity, and Inclusion (DEI) Initiative and Trainings.

Celebrating The Recovery Community: This year, we were excited to reconnect in person with our friends and partners.

In this report I am proud to share with you stories and highlights of hard work and dedication of our families and staff as we build brighter futures.

With hope and gratitude,

A handwritten signature in white ink that reads "De'netta Benjamin-Miller". The script is fluid and elegant, with a large, stylized 'D' and 'M'.

De'netta Benjamin-Miller
Executive Director,
Sojourner House &
Sojourner House MOMS

FURTHERING THE MISSION

A New & Improved MOMS Green

As far back as 2011, Sojourner House recognized the need for a dedicated and functional outdoor space for our families to play in and spend quality time together.

All those years ago, we built and opened MOMS Green—an outdoor play yard that became a favorite spot for our families to meet, play, and socialize. It offered a charming space and safe environment for families in recovery to connect and rebuild together.



MOMS Green quickly became a favorite spot over the years, taking on an even more significant role during the COVID-19 pandemic, when our community needed a space to connect at a healthy distance.

After 11 years of regular use—and after seeing firsthand the growing value of having an accessible outdoor space—we knew it was time for MOMS Green to receive some enhancements. We went to our long-time community partner, Homeless Children's Education Fund (HCEF), to create a plan to rebuild and refurbish the beautiful and healing outdoor space. Notably, HCEF was our partner when MOMS Green was first built.

Starting with a generous foundational mini-grant from HCEF of \$15,000, and further supported by in-kind donations, we raised the additional funds to carry the project from start to finish. Time and labor donated by volunteers also ensured that this vision became a reality.

On November 10, 2022, we cut the ribbon on the updated space. This fall and winter our families, friends, and MOMS community have enjoyed gathering together in this space, sharing meals, and even building a few snowmen. In the coming months, this space will be used for kids to participate in HCEF's after-school, cultural, and STEM programs. We're also excited to see families use the space to plant a sensory garden together.

These MOMS Green improvements represent what creativity and resourcefulness can do. We are grateful to our project partner, the Homeless Children's Education Fund, and to all who gave gifts to support this project.

THANK YOU TO OUR PARTNERS AND MAJOR SUPPORTERS FOR MAKING THIS PROJECT POSSIBLE

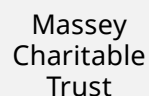

A woman with long blonde hair and glasses is shown from the chest up, looking upwards with her eyes closed. Her hands are raised behind her head, and she appears to be in a state of relaxation or contemplation. The background is a solid purple color.

FURTHERING THE MISSION

Recovery Month

For more than 30 years, September has been designated as Recovery Month, a national observance to promote treatment and recovery practices, recognize service providers, and celebrate those in recovery.

This year, Sojourner House celebrated Recovery Month in several different ways, including participating in multiple local events in an effort to increase our visibility in the Pittsburgh community.



SEPTEMBER 10 Wilkinsburg Health & Wellness Fair

Sojourner House was present at the September 10th Wilkinsburg Health & Wellness Fair. We provided recovery information for moms and families attending the event, and encouraged attendees to take advantage of health screenings available at the fair.



SEPTEMBER 17 Pittsburgh Recovery Walk

On September 17th, we participated in the Pittsburgh Recovery Walk, which celebrates the many different roads people travel from addiction to recovery. At the event, the Pittsburgh recovery community celebrated Pittsburgh Recovery Award Winners, as well as honored advocates, caregivers, and recovery supporters. Walkers enjoyed activities for kids, speakers and storytellers, food trucks, and a post-walk dance party!



SEPTEMBER 23 Yoga in the Street

Sojourner House hosted Yoga in the Streets on September 23rd on Kelly Street in Homewood. Outdoor yoga was led by Felicia Savage Friedman, Founder and CEO of YogaRoots On Location, and included a resource fair. The mind and body connection is so important to recovery. "The disease of addiction is biological, psychological, and social. Yoga helps to bring balance and understanding to those three areas. Yoga teaches us to be kind to ourselves, so we can be kind to others, which reinforces that we all have a story that we are healing from," said executive director De'netta Benjamin-Miller.



SEPTEMBER 24-25 Za'Kiyah House

We wrapped up Recovery Month on the 24th and 25th at Za'Kiyah House. We attended their Recovery on Frankstown event, which included a resource fair, food, and games and activities for kids. We also celebrated this recently licensed recovery house at their 2nd annual fundraiser, where Sojourner House was a sponsor. De'netta was featured as the keynote speaker providing inspiration from her own experience.

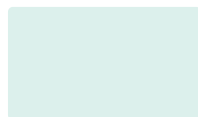
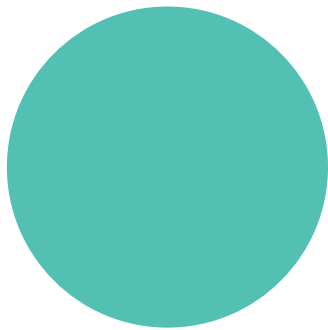

OUR IMPACT

Sojourner House



TOTAL NUMBER OF WOMEN SERVED

78

AVERAGE AGE OF WOMEN SERVED

25.4

77.75

AVERAGE LENGTH
OF STAY IN DAYS

61

NUMBER OF
CHILDREN SERVED

41.03%

WOMEN WHO
COMPLETED 90 DAYS

29.49%

WOMEN THAT
GRADUATED

RACE OF WOMEN

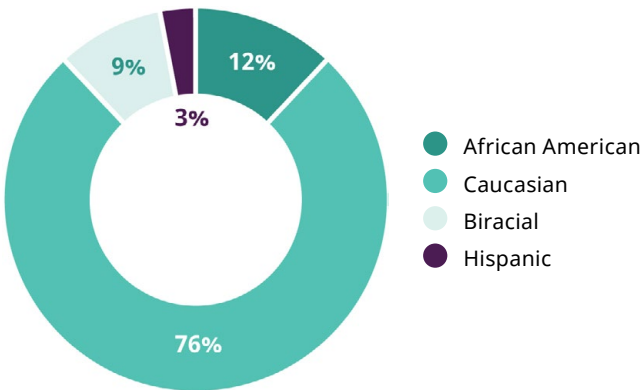

DRUG OF CHOICE

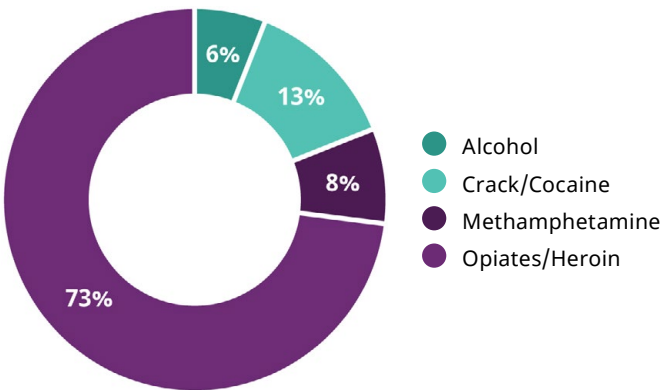

OUR IMPACT

Sojourner House MOMS

PERMANENT HOUSING

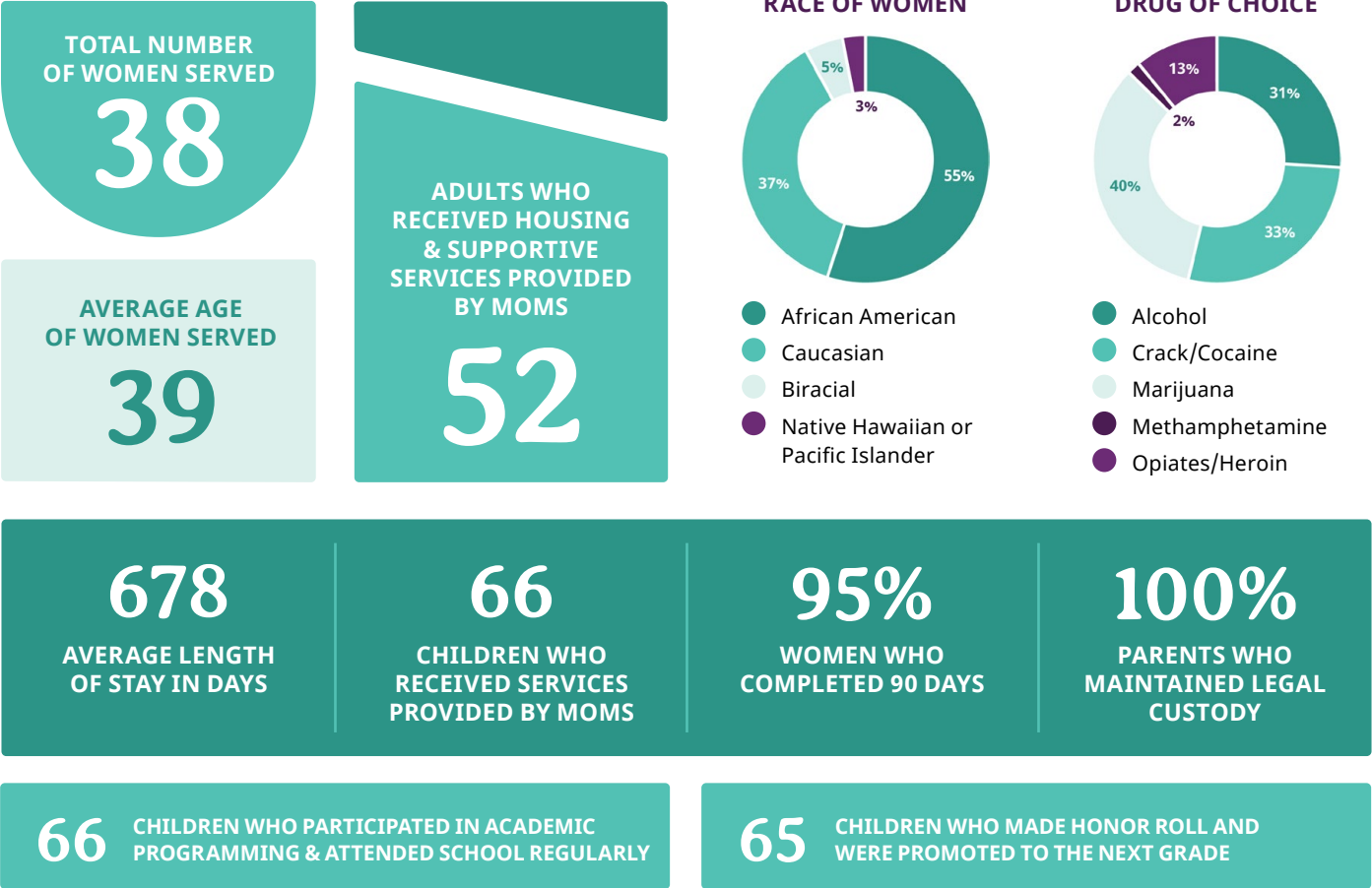

SUPPORTIVE HOUSING

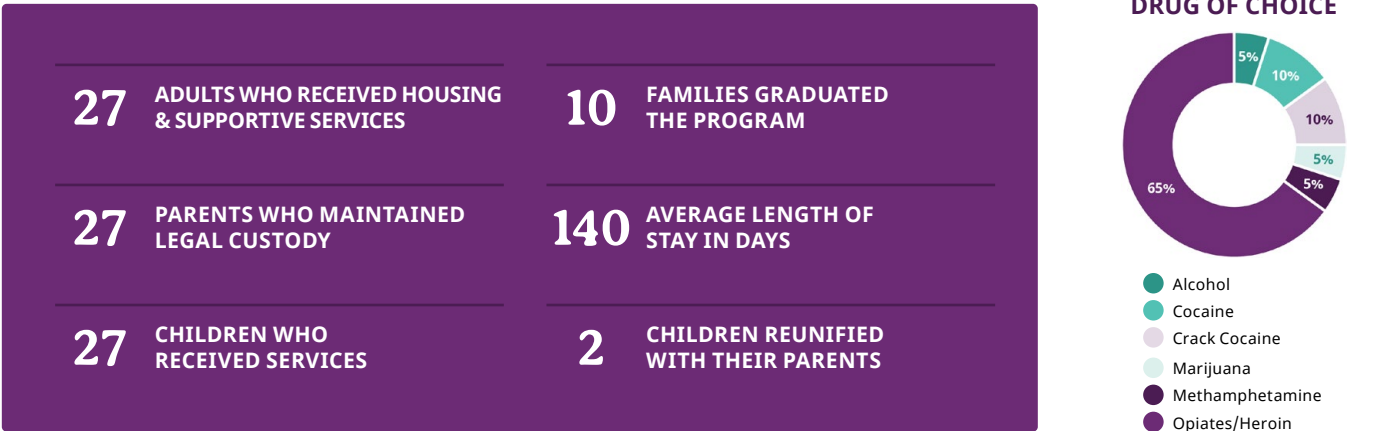

Building and Improving Our Diversity, Equity, and Inclusion Initiative



At Sojourner House, our mission is to serve some of the most vulnerable populations. We recognize that to ensure we're successfully carrying out our mission, we are responsible for examining and removing barriers that prevent or restrict access to care. This includes obstacles related to racial inequality that lead to disparities, particularly in the areas of healthcare and behavioral health.

Diversity, Equity, and Inclusion (DEI) is not a one-time initiative. It requires ongoing attention and needs to be incorporated into an organization's mission and principles. This is why Sojourner House and Sojourner MOMS DEI Initiative and Training is a critical part of our organization, and has been since our founding.

It's also not enough to create a safe, welcoming, respectful, and equitable environment for those we serve. Our employees deserve a space that meets these criteria, too. We cannot expect our team to provide quality care to those who turn to Sojourner House for help and hope unless they are also welcomed with resources and care. Therefore our DEI initiative embodies a culture where all clients and employees are welcomed and supported, regardless of ethnic or racial heritage, sexual orientation or gender identity, intellectual or physical disability, English language proficiency, or life experiences.

We also take pride in the fact that our team actively builds on existing DEI training year after year. In the last two years, Sojourner House employees, Sojourner House MOMS staff, and executive staff have participated in the following trainings:

- Anti-racism cohort with YogaRoots facilitating
- Dignity & Respect and Micro-aggressions
- Education about minority mental health needs
- LGBTQ101
- CLAS Culturally and Linguistically Appropriate Services
- Diversity, Equity, and Inclusion Training
- Antiracist workshops

This work has already proved insightful, and we are excited by the discussions and opportunities this work fosters. We look forward to building on our existing training and resources, ensuring that diversity, equity, and inclusion are foundational aspects of Sojourner House's work today and in the future.

Audited Financials

Fiscal Year 2021-2022

July 1, 2021 – June 30, 2022

REVENUE

Program	\$3,057,641
Grants & Public Support	\$449,774
Special Events	\$51,996
Investments	\$165,667

EXPENSES

Program	\$2,742,094
General & Administrative	\$484,345
Fundraising	\$176,715

Board of Directors & Staff

De'netta Benjamin-Miller, LCSW
Executive Director

SOJOURNER HOUSE

ADMINISTRATION

Matt Lewis, CPA
Director of Finance + Operations

Steven Renfro
Property Maintenance Manager

Elizabeth Wasel
Volunteer Coordinator

Latresa Zak, MSW
Director of Clinical Services

Dominic Zappa
Assistant Director of Finance + Operations

TEAM

Cydney Anderson
Child Care Specialist

Michael Goodlin
Drug & Alcohol Therapist

Susan Moore
Service Coordinator

Monica Philippone, MSW
Clinical Supervisor

Ciera Powe
Service Coordinator

Andrea Richardson
Operations Supervisor

Maria Robinson-Bockus, MA, NCC
Drug & Alcohol Therapist

Heather Spencer
Intake Assessment Specialist

Jason Wilson, CCS, CADC
Clinical Lead

BOARD

PRESIDENT
Lauren E. Marzullo

VICE PRESIDENT
Nishauna Ball, LSW

TREASURER
Kimberley A. Miller, CPA

SECRETARY
Channing L. Moreland, Ed.D., NCC

Judge Cheryl Allen
Dr. Staci Ford
Dawn Gordon, MSW, LSW, M.Ed
Serina Green
Lisa Iadicicco
Tom Klemmer
Donna Sloan
Ret. Col. Ronald Szwarc

SOJOURNER HOUSE MOMS

*In addition to these individuals,
Sojourner House relies on
a team of Recovery Support
Specialists who provide
24/7, round-the-clock care
to our families.*

TEAM

Enjolique Garland
Family Support Specialist

Rita Hill
Family Support Specialist

Stephenia Leavy
Family Support Specialist

Dena Naughton
Certified Recovery Specialist

Brooke Snyder
Data Entry Specialist

Karen Upsher-Williams
Family Housing Manager

BOARD

PRESIDENT
Dr. Staci Ford

VICE PRESIDENT
Gary J. Cirrincione, RA

TREASURER
Christie Smith

Nishauna Ball, LSW
Karla Barham
Gloria M. Brown, MPPM
Demi Kolke
Norma Raiff, Ph.D., LSW

Thank You to Our Partners, Donors, & Sponsors

FOUNDATIONS

Cunningham Family Charitable Fund
Grable Foundation
Hillman Family Foundations
Homeless Children's Education Fund
Pitcairn-Crabbe Foundation
Pittsburgh Child Guidance Foundation
Pittsburgh Penguins Foundation
PNC Foundation
Saints John and Paul
Roman Catholic Church
The Robert D. Flickinger Foundation
WOMEN of Southwestern PA, Inc.

BUSINESSES

Achieva
Duolingo
Gateway Health Plan
HBK CPAs & Consultants
JFS Wealth Advisors
K & L Gates LLP
Laurie's Total Salon, LLC
Meridian Contracting
New Place Collaborations
Shift Collaborative, LLC
Signature Financial Planning
Sisterson & Co. LLP
Strassburger McKenna Gutnick & Gefsky
The Difference Card

The John Marzullo Group
ThirdRiver Partners, LLC
UPMC/UPMC Health Plan

COMMUNITY ORGANIZATIONS

Bethany Presbyterian Church
Beverly's Birthdays
Calvary Episcopal Church
Chatham University,
Department of University Advancement
Chelsa Wagner For Judge
CMU Counterpoint
East Liberty Presbyterian Church
First Presbyterian Church
Forest Hills Presbyterian Church
Fox Chapel Presbyterian Church
Hamilton Presbyterian Church
Ken Mawr United Presbyterian Church
McDonald United Methodist Church
Mt. Lebanon High School
Newlonsburg Presbyterian Church
Parkwood Presbyterian Church
Presbyterian Women of East Liberty
Presbyterian Church
Sewickley Presbyterian Church
Shadyside Presbyterian Church
Southminster Presbyterian Church
Trinity Tower United Methodist Church
Unity Presbyterian Church
University of Pittsburgh
Walk By Faith WMI Group

These generous gifts from our foundation, business, and community supporters were received during Fiscal Year 2021-2022, from July 1, 2021 through June 30, 2022.

Angels \$5,000+

Anonymous
Philip Barr
Lauren & John Marzullo

Key Benefactors \$2,500-\$4,999

Ann Brooks
Michele & Todd Dominick
Mary Jane Seipler

Major Supporters \$1,000-\$2,499

Julie Battle
Judith Bellin
Marion & Jeff Bragdon
Patricia &
Clifton Callaway
Mary Nell &
Thomas Cummings
Cynthia &
Michael Donahoe
Kathleen &
Stephen Guinn
Chris Hendrickson
David Kerr
Lauren Narbey
Susan Orr &
Reed McManigle
AnnMarie &
Dennis Popovec
Margaret Reding
Karen Shastri
Christine Smith
Karen & Alan Waggoner

Benefactors \$500-\$999

Noreen Begg
De'netta Benjamin-Miller &
Marvin Miller
Gloria & Archie Brown
Elizabeth Crow
Deb Desjardins &
Michael Gunzenhauser
Carolyn Fallert
Barbara & Lester Gray
Elizabeth Harrington
Janet Jai
Heather & S. Bryan Lawrence
Kenneth Levin
Ludovina & Craig Marcus
Sarah & Barry Mayer
Kimberley Miller
Dennis Molnar
Ruona Nicola
Norma & Richard Raiff
Kimberly Taylor
Najeena Walker
Kyona White

Friends \$250-\$499

Amy Acheson
Annette Arrigucci
Louanne Baily
Jennifer Balog
Marianne Bokan-Blair &
David Blair
Donald Brophy
Michelle Browne
Mia Casker
Camille Clarke-Smith
Christine Crytzer
Briana Gamret Ryan
Sue & Bob Golier
Thomas Hendrickson
Csilla Klausner
Thomas Klemmer
Joanne LaRose
Mary Katherine Marshall
Betsy Martinelli
Bradley Maurer
Jean Miewald
Channing Moreland
Susan Panos
Margaret Pettigrew
Jerry Pounds
Suzanne Quinn
Kelly Sample
Chris Sayre
Tracy & Paul Sirney
Janera Solomon

Abagale Steidl
Maribeth Thomas
Katherine Vaky
Lynda Wargo
Elizabeth Wasel &
Douglas Teamor

Supporters \$100-\$249

Sarah Aerni
Betsy Amato
Barbara & Jeffrey Anderson
Lee Ann Antol
Nishauna Ball
Elizabeth Barlow
Karen & Jay Barrett
Diana & Allen Biehler
Ann & Donald Boyd
Betty Braxter
Samet & Adam Brickman-Gray
Meghan Briggs
Jane Bukk
Alice May & Elmer Burger
Ellen Campbell
Helaine & John Cetorelli
William Chase
Cynthia Closkey
Connie Coffelt
Suzanne Colvin
Anne & Jack Crawford
Joann & Michael Cyganovich
Ellen & Thomas Cygnarowicz
Jim Delbianco
Maureen DiLettuso
Judith Douglas
Melanie Fardo
Martha Federowicz
Hunter Ficke
Eden & Allan Fisher
Ann Fox
Erica Freiburger
Michelle Frescura
Bruna Galati
Ruth & Alan Garfinkel
Constance George
Joan Gohh
Susan Gorham
Katie & Josh Gretz
Sharon Grivna
Sarah Halvonik
Mary & Dwight Hanna
Kelley Harrington
Wendy & Michael Harrington
Nneka Hawthorne
Joan & Joseph Heckel
Y. Patricia Helvy
Patty Jasko

Michelle Kienholz
Emily Kloeblen
Demi Kolke
Frances Kute
Denyse Littles-Cullens
Justina Marino
Deanna Matthews
Rachel Meigs
Carolyn Menard
Susan Miele
Debbie Morabito
Eunice Nasri
Jennifer Neiswonger
Kathleen Neville
Kaitlyn Nykwest
Carol Obernauer
Michelle Pagano Heck
Amy Pardo
M. Agnes Peebles
Patricia Pelino
Charles Queenan
Virginia & Thomas Renegar
Becky & Dean Rhodes
Judy Ruszkowski
Toni Sacco
Marilyn Schroeder
Barbara Scott Happel
William Seran
Maude & Larry Slagle
Martha & Phillip Smith
Candy Smith Vasquez
Sheryl St. Germain
Crystal St. Omer Roy
Erika Strassburger
Toni Sulkowski
Judith Sutton
Lynne Swanson Apte
Ronald Szwarc
Grace Tan
Pedro Ugarte
Erica Upshaw-Givner
Elizabeth Vaughan

Contributors Up to \$99

Anonymous (7)
Monica Antoun
Emily Artman
Harry Back
Camille & George Baier
Margaret Baker
Beverly Beisgen
Janice Billotte
Lynne Bingham
Elizabeth Birru
Mary Bockovich
Mary Bohman

This list reflects gifts received during Fiscal Year 2021-2022 from July 1, 2021 through June 30, 2022. If a correction or update is needed, please contact us at info@sphpa.org or call 412-441-7783, ext. 104.

Philomena Brams
 Kristin Brown
 Abbey Jean Cercone
 Lynne Chadwick
 Lauren Charles
 Ronald Charles
 Rebecca Cherry
 Christyn Coles
 Catherine Colligan
 Karen & LaVerne Conley-Reifer
 Linda Conrad
 Angela Daniele
 Michele de la Reza
 Jill Demirci
 Danielle Dietrich
 Jaqueline Dixon
 Kathleen Dixon Donnelly
 Holly Dynoske
 Janet Edwards
 McKay Ehrman
 Joan Eichner
 Kristin Emerick
 Margaret Epley
 Beth Exton
 Susan & Dennis Fair
 Ashley Farrelli & Matt Lewis
 John Fitsioris
 Janet Fraer
 Stacey Freeman-Pistella
 Jerrod Fussnecker
 Dawn Gamret
 Nancy Garard
 Carla Gathers
 Ella & Hugh Given
 Dana Gold
 M.R. Goodman
 Dawn Gordon
 Jessica Grace
 Serina Green
 Roberta Green
 Mary Harwick
 Lindsey Hayakawa
 Nancy Hazlett
 Nancy Heastings
 Jacqueline Heidelberg-Fleming
 Kristen Hemingray
 Barbara Hicks
 Susan Hoehl
 Pamela Horter-Moore
 Lauren Huet
 H Vaughn Irwin
 Diana Jaden
 Joseph Jannotta
 Jordan Johnson
 Barbara Jones
 Holly Josephs
 Marjorie Joyce-Oberer

Carol & Dale Kirkpatrick
 Eydie Kolko
 Kathryn Krause
 Kurt Krebs
 Jane Kynaston
 Kathleen Lane
 Ricky LaVaughn
 Jamie Leonardi
 Robert Levine
 Karen Lightell
 Sally Loughran
 Melodie Mach
 Kathryn Madigan
 Darcel Madkins
 Rachel Mariano
 Christina Marzullo
 Ellen Mazo
 Mildred Mcgough
 Cindy McVay
 Dolores Mitchell
 Richard Muma
 Victoria & Terry Murphy
 Kathy Nimmo
 Jean Novak
 Lois O'Connor
 Deborah & Evan Ogradnik
 Doris Orr
 Daria Palaschak
 Toni Phinisee
 Krista Pisano
 Yvonne Potts Hudson
 Robyn Race-Loughren
 Kelly Radocay
 William Richardson
 Vicki Rispoli
 Gina Ryan
 Patricia Ryder
 Carole Sabol
 Anushka Saxena
 Peggy Schorsch
 Janice Sciulli
 Sharon Silver
 Caren & Milton Sniderman
 June Snyder
 Erin Stadelmaier
 Kimberly Swidarski
 Rachel Swidarski
 Carol Swift
 Juanita Thorpe
 Marleen Tucker
 Marla Wagner
 Mary Ann Walsh
 Caitlin Werth
 Courtney Whalen
 Lynn Willison
 Rosemary & Robert Zappa
 Lisa Zubritsky

IN-KIND DONORS

Abielle Voyante Tea Company
 Adda Coffee House
 Aspinwall Beans 'n' Cream
 Baldwin Community United Methodist Church
 Bethany Presbyterian Church
 Bistro 19
 Bravo! Cucina Italiana
 McKnight
 Robert Breit, M.D.
 Ann Brooks
 Caliente Pizza & Draft House
 Carnegie Mellon University (SLICE)
 Chipotle Mexican Grill
 Choolah
 Commonplace Coffee
 Dana Cornelius
 Cornerstone Restaurant & Bar
 Del Grosso's Park & Laguna
 Splash
 DiPietro's Ristorante
 Dorney Park & Wildwater Kingdom
 Deborah Dorsey
 Dovecote
 Margaret Epley
 Family Promise of Southwestern PA
 Ron Flucker
 Four Twelve Project A Wine & Dinery
 Fox Chapel Presbyterian Church
 Freedom Fellowship Church
 Great Clips
 Serina Green
 Maggie Hagos
 Hal's Bar & Grille and Bottle Shop
 Hand and Stone Massage & Facial Spa
 Marissa Harrington
 Jacqueline Heidelberg-Fleming
 Joanie Hill
 I AM WHOLE (IAW)
 Janet Jai
 Clasina Johnson
 Linda Kelly
 Demi Kolke
 Diana Kovacs
 Lamar Advertising Company
 Natasha Lightner
 Mark Anthony Hair Salon
 Lauren & John Marzullo
 Charmaine McCall

Kimberley Miller
 Murrys ville Bible Study Group
 Rusty Modry
 Channing Moreland
 Morgan, Lewis & Bockius, LLP
 New Place Collaborations
 Millicent & Brad Novic
 Off The Hook
 Omega Psi Phi Fraternity, Inc.
 ONALA Recovery Center
 One Brilliant Boutique
 One Point One Yoga
 PBNIA
 Peace, Love and Zen
 Pittsburgh Opera
 Pittsburgh Penguins Foundation
 Pittsburgh Pirates
 AnnMarie & Dennis Popovec
 Brandon Popovec
 Christopher Popovec
 Jordan Popovec
 Project Linus
 Racers For Tots
 REDjuvenate Light Therapy Center
 Sabika Jewelry
 Salon Vivace
 Jan & Paul Sapatichne
 Sarris Candy
 Seven Springs Mountain Resort
 Sewickley Spa
 Shadyside Presbyterian Church
 Karen Shastri
 Nancy Shea
 Judy Shipley
 Slice on Broadway
 Courtney Somma
 Spork
 Tavern In The Wall
 The Lot At Edgewater
 Nancy Thomas
 Treasure House
 Unity Presbyterian Church
 Walnut Grill
 Elizabeth Wasel & Douglas Teamor
 Waverly Presbyterian Church
 White Whale Bookstore
 Wholey Robert & Company
 Young Lawyers Division of the Allegheny County Bar Association
 Zion Lutheran Church



SOJOURNER
HOUSE

5907 Penn Avenue, Suite 220
Pittsburgh, PA 15206
412-441-7388 • SojournerHousePA.org