



Annual Report July 1, 2007 – June 30, 2008

Our Statistics

Sojourner House Service Statistics

Number of residential women served	55
Number of residential children served	87
Number of nonresidential children served	52
Other family members served	92
Total recipients served	286
Total residential days	4,074
Volunteers	141
Volunteer hours	2,400
Number of children re-united	18

Sojourner House MOMS Service Statistics

Number of families served	10
Number of children served	29
Number of children re-united w/ mother	11
Number of children in school	18 (100%)

Average age at admission to MOMS	34
Average age of onset of addiction	15

Percentage of children still with mothers	100%
Percentage of children in school	100%

Most common drug of choice prior to entry	Crack cocaine
Drug history: poly drug users	Crack cocaine, alcohol, marijuana
Most common mental health diagnosis	Depression, bipolar disorder, anxiety

Outreach – Providing Education and Hope

Family addiction is often misunderstood and unrecognized. Sojourner House offers informal group discussion about families and addictive disease to help people understand that addiction is a family illness that knows no economic or social boundaries.

If your congregation, youth group, school, social justice or women's ministry is interested in learning more about family addiction or how you can partner with us, please call Joann Cyganovich at (412) 441-7783, ext. 11.

Outreach

Number of Organizations	23
Number of Individuals	1,401
Number of information hours	133



Our Staff

Sojourner House Staff

Joann Cyganovich, *Executive Director*

Counseling, Family & Life Skills Services

Sharon Jones, M.S., CAC, CCDP, *Clinical Supervisor*

Romodore Abdullah, MSW, CCDP, *Counselor*

Karen Askew, *Life Skills Worker*

Cheryl Burns, *Counselor*

Karen Garland, *FESS Supervisor*

Jane M. Gyugyi, *Life Skills Worker*

Latina Jenkins, *Parent Educator*

Gwendolyn Robinson, *Parent Educator*

Elizabeth Wasel, *Child Development Specialist*

Adjunct Staff

Charlene Anderson, *Family Group*

Mary Calloway, *Foster Grandparent*

Support Services

Gloria M. Brown, *Director of Finance & Operations*

Jill Crawford, *Executive Assistant*

Steve Renfro, *Property Manager*

Interns

Monica Lattner

Program Aide Staff

Dolores Mitchell, *Program Aide Supervisor*

Ombrea Askew

Jamel Cotton

Laketa Green

Gina Hardy

Peggy Ikemma

Denise Johnson

Barbara Jones

Darcell Jones

Carole Lee

Arnetha Moody

Dorothy Moore

Theresa Perry

Janice Turak

Lena Wilson

Sojourner House MOMS

JoAnn English, *MOMS Program Manager*

Debbie Malizio, *MOMS Housing Case Manager*

Barbara Blakey, *Family Support Specialist*

Cathy Brown, *Family Support Specialist*

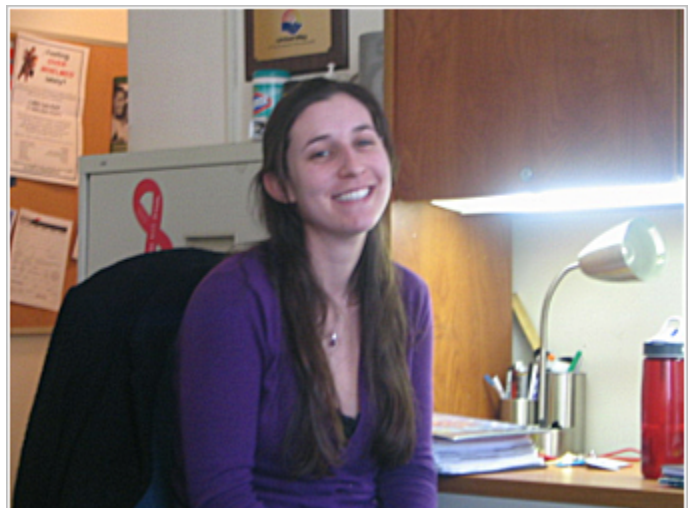

Our Supporters

Individual and Organization Support

We would like to express our heartfelt thanks to all who supported us from July 1, 2007 through June 30, 2008. Our sincere apologies if we've missed your name. Please call us at 412-441-7783, ext. 10, with any omissions or corrections so we can be sure to acknowledge everyone. Thank you.

Romodore Y. Abdullah Lois Jean Adam Mary Allman John P. Aloe Jeffrey E. Anderson James B. Armstrong Rosemarie Carfagna Au Anna M. Balestrieri Nishauna Ball Mary Carol Balzer William Barlock William Beck Barbara Becker Beth Shalom Sisterhood Bethany Presbyterian Church Bethlehem Baptist Church Frank Bivens Janice M. Bloss Bernice Bollman Kathryn Bonicky Laura Bonnet Cynthia Bossick-Black Joan Bova Alberta Boyd Nicolle Brazil Marianna Breffeilh Brentwood Presbyterian Church Dorothy A. Brookes Janice Brookins Gloria Brown Gretchen Bryant Jessica Burch Charles R. Burke Manny Cahouet-Rotondi Caps for Kids Albert Caretto, Jr. Tonia Caruso Lynne N. Chadwick Sally Hillman Childs Citizens Bank Lisa Elizabeth Claypool James Coleman Julie Coletti Helen Collins Rebecca Colosimo Gloria Combi Community Care Behavioral Health Carrie Costanza Anne L. Crawford Jill Crawford Linda Crawford Crossroads Methodist Church Brandy Crupe Thomas E. Cummings Margaret Shadick Cyert Cyganovich Contracting Joann Cyganovich Nicole L. Cyganovich Nancy D. Davis Dorothy P. DeLancey David Dickerson Evelyn Dingess	Kris Dingess Matthew Dingess Diversified Plan Services Nadia Dolgansky Michael Donahoe Rebecca Dorsey East Liberty Presbyterian Church Eastminster Presbyterian Church Peggy Edinger William Edmondson Paul Eichenlaub Elizabeth Ellingson Paula S. Evans Federated Investors Foundations, Inc. Mirella A. Ferraro Michael Ferris First Presbyterian Church of Murrysville First Presbyterian Church of Pittsburgh Maggie Forbes Forest Hills Presbyterian Church Paulette Foster Fox Chapel Presbyterian Church Virginia T. Fragale Debra Francis Daniel S. Friday Lovina Friday Kathleen Froehle Carolyn A. Fronapel David Gaertner Nancy Garard Susan A. Geruschat Giant Eagle, Inc. Brenda Goggins Miguel Gonzalez Thomas A. Greulich Dawn Gribshaw Liz Grinko Arden B. Hamer Jacqueline C. Hamilton Elizabeth J. Hand Jean Harvey Hebron United Presbyterian Church Joseph Heckel Susan Heilman James B. Henson Heppenstall Family Hoboken Presbyterian Church Anne Holzner Patricia Hopkinson Kristin Horner Jane Huckstein Carol Hunley Patricia C. Iams Jeanne Iasella Patricia Jablonski Melissa Jacobson Cliff Johnson	Barbara Jones Carolyn J. Jones Ester Jones Sharon Jones Jane Joy Scott Kallick Margaret Kalupanov Nancy Keegan Joseph F. Kemerer Dale B. Kirkpatrick Allison Kliber-Stickney Barbara Knepper Debra Krischke Ellen Kuntz Daniel A. Labuda Joanne LaRose S. Bryan Lawrence Lynn Lebowitz Jeffrey Leininger Judith Lee Leitch Danile Levy Rosslyn Litman Linda Lloyd Michelle Lockley Longwood at Oakmont DeElla Greenley Love John Lovelace Debra Lucas Emma T. Lucas-Darby Harold Luebs Kelley Lynch Lu Marcus Sandra Markley Demetria Marsh Shelly Martel Hannah P. Matthews Angel Mazack Mary McAfee Kathleen McCauley Samuel A. McClung Lunelle McKenzie Reed McManigle John McMillan Kim McPhillips Clara Metlin Dolores I. Mitchell Timothy Mitzel Nicole Molinaro Helen Moody Keiona Moore Elizabeth Morgan Cynthia S. Mori Mildred Morrison Harry Mundorff Mark Myers N.E.E.D. NAIOP Lori Nettles Kathy Netzel Newlonsburg Presbyterian Church John W. Nichols Thomas Nichols Emily Norquist Kathy Novak	Oakmont Presbyterian Church Onala Club Serwaa Onowale David J. Orr Susan Orr-McManigle Ruth Anne Papa William Pardee Glendora Paul Gail Payne M. Agnes Peebles Neil Pettes Carla T.S. Pfahler Toni Phinisee Alison Pilsner Pittsburgh Presbytery William Pohlmann PNC Bank Presbyterian Women of Unity Presbyterian Odelfa Smith Preston Norma Raiff Kwajalin Ratliff Warren & Peggy Reding Michelle Reese Steven Renfro Jerome Richey Alice Robinson Gerald Robinson Gwendolyn Robinson Round Hill Presbyterian Church Justin Rothshank Dori Ruschmeier Bruce D. Sachnoff Ellen Sandidge Tracy Schubert Hilda Schwille Mary Ellen Scott Susan Seitz David Serbin Judith Shifrin Kathleen Shissler Jennifer F. Shugars Robert Simmonds Larry V. Slagle Kathleen Slencak Ann M. Slonaker Gloria Smith June H. Snyder Southminster Presbyterian Church Grace J. Spagnolo St. Brendan's Episcopal Church Mary Margaret Stamy Alexis Steals June Stewart Nancy Nidoh Stillson Jessica Strong Patricia A. Suffern Nora Sullivan Sunset Hills Presbyterian Church Stephanie Sutherland Bruce Tenenbaum	LaMarcus Thurman John Tischuk The Open Door The Pittsburgh Foundation The Presbyterian Church Of Sewickley Theodora Toma Patricia Trainor Theodore B. Treadway Trinity Tower United Methodist Church UMPC Health Plan Diane Unetich Karen Upsher Jeff Vargo Nancy Vavrek Carol Ann Wagner Kerry Wagner Wallace Memorial Presbyterian Lois Walters Linda Weaver Margaret Wells Joseph Wertheim Wesley Spectrum Services Fran White Walter Wiest Michele A. Wink Ruth Witas Women's Home & Foreign Missionary Society Anita Younger Anne Zadnik Holiday Inn Express
---	---	--	---	--

In Memoriam and Honors

Memorial gifts are a thoughtful way to remember one who's passed and honor gifts are a way to pay tribute to someone while providing much needed help. Why not consider honoring someone with a contribution? Honor gifts make a unique gift and are a meaningful way to tell someone how much he or she means to you or to thank someone. Announcements are sent to those honored and the amount is never disclosed. We are very appreciative to everyone who has made a generous gift.

Our Financials

Fiscal Year Ended June 30, 2008

Revenue & Other Support

Contractual Income (79%)	\$ 744,160
Contributions, Grants (20%)	\$ 184,343
Investments, Special Events (1%)	<u>\$ 13,627</u>
Total Revenue	\$ 942,130

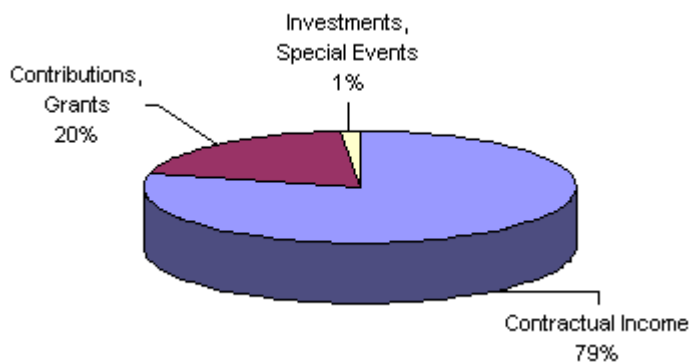

Operating Expenses

Client Services (77%)	\$ 753,977
Administration (19%)	\$ 192,393
Fundraising (4%)	<u>\$ 42,838</u>
Total Expenses	\$ 989,208

